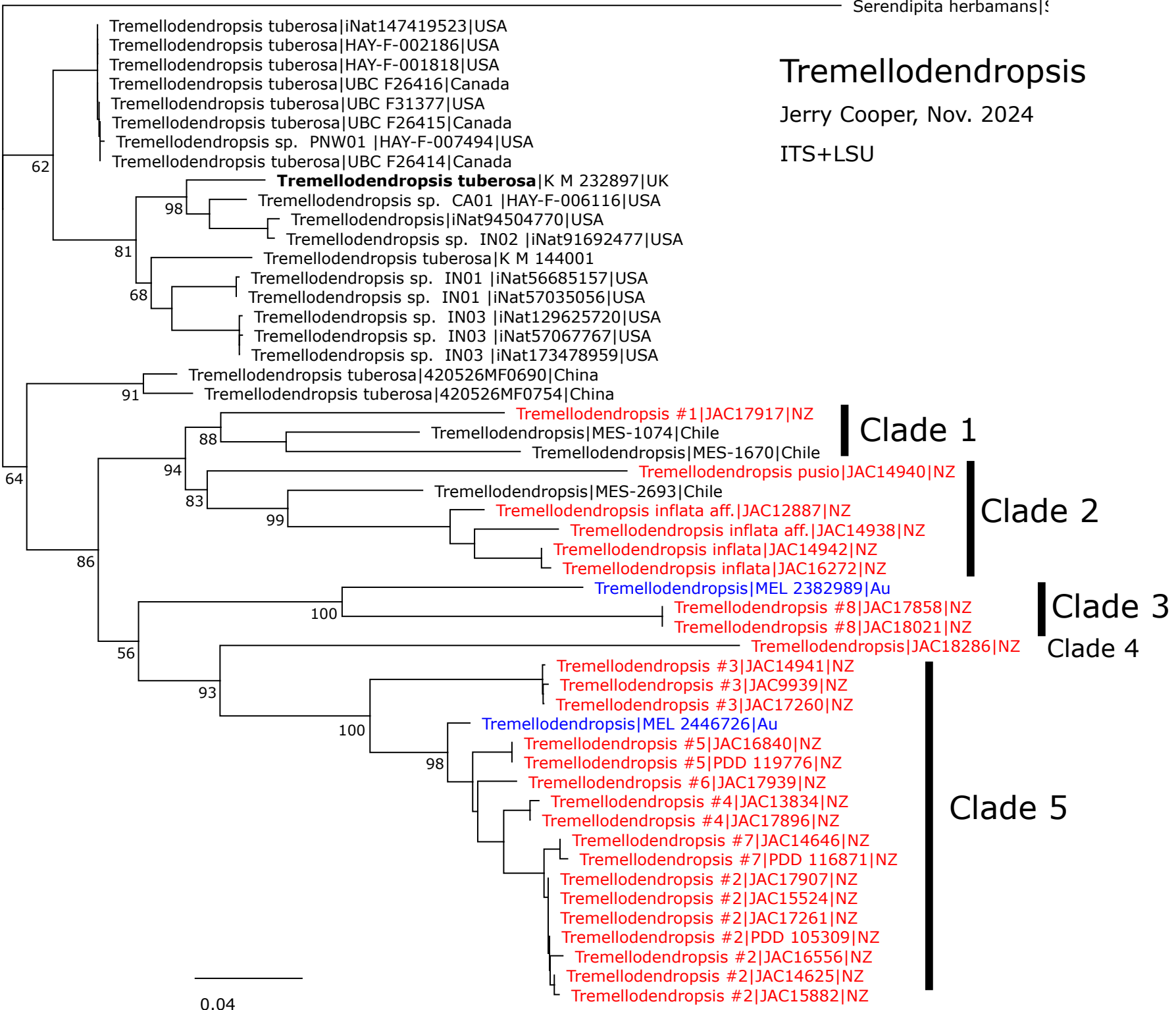
Tremellodendropsis
Jerry Cooper, Nov. 2024
ITS+LSU
Serendipita herbamans|S
Tremellodendropsis tuberosa|iNat147419523|USA
Tremellodendropsis tuberosa|HAY-F-002186|USA
Tremellodendropsis tuberosa|HAY-F-001818|USA
Tremellodendropsis tuberosa|UBC F26416|Canada
Tremellodendropsis tuberosa|UBC F31377|USA
Tremellodendropsis tuberosa|UBC F26415|Canada
Tremellodendropsis sp. PNW01 |HAY-F-007494|USA
Tremellodendropsis tuberosa|UBC F26414|Canada
Tremellodendropsis tuberosa|K M 232897|UK
Tremellodendropsis sp. CA01 |HAY-F-006116|USA
Tremellodendropsis|iNat94504770|USA
Tremellodendropsis sp. IN02 |iNat91692477|USA
Tremellodendropsis tuberosa|K M 144001
Tremellodendropsis sp. IN01 |iNat56685157|USA
Tremellodendropsis sp. IN01 |iNat57035056|USA
Tremellodendropsis sp. IN03 |iNat129625720|USA
Tremellodendropsis sp. IN03 |iNat57067767|USA
Tremellodendropsis sp. IN03 |iNat173478959|USA
Tremellodendropsis tuberosa|420526MF0690|China
Tremellodendropsis tuberosa|420526MF0754|China
Tremellodendropsis #1|JAC17917|NZ
Tremellodendropsis|MES-1074|Chile
Tremellodendropsis|MES-1670|Chile
Tremellodendropsis pusio|JAC14940|NZ
Tremellodendropsis|MES-2693|Chile
Tremellodendropsis inflata aff.|JAC12887|NZ
Tremellodendropsis inflata aff.|JAC14938|NZ
Tremellodendropsis inflata|JAC14942|NZ
Tremellodendropsis inflata|JAC16272|NZ
Tremellodendropsis|MEL 2382989|Au
Tremellodendropsis #8|JAC17858|NZ
Tremellodendropsis #8|JAC18021|NZ
Tremellodendropsis|JAC18286|NZ
Tremellodendropsis #3|JAC14941|NZ
Tremellodendropsis #3|JAC9939|NZ
Tremellodendropsis #3|JAC17260|NZ
Tremellodendropsis|MEL 2446726|Au
Tremellodendropsis #5|JAC16840|NZ
Tremellodendropsis #5|PDD 119776|NZ
Tremellodendropsis #6|JAC17939|NZ
Tremellodendropsis #4|JAC13834|NZ
Tremellodendropsis #4|JAC17896|NZ
Tremellodendropsis #7|JAC14646|NZ
Tremellodendropsis #7|PDD 116871|NZ
Tremellodendropsis #2|JAC17907|NZ
Tremellodendropsis #2|JAC15524|NZ
Tremellodendropsis #2|JAC17261|NZ
Tremellodendropsis #2|PDD 105309|NZ
Tremellodendropsis #2|JAC16556|NZ
Tremellodendropsis #2|JAC14625|NZ
Tremellodendropsis #2|JAC15882|NZ
Clade 1
Clade 2
Clade 3
Clade 4
Clade 5
62
98
81
68
91
88
94
83
99
64
86
100
56
93
100
98
0.04