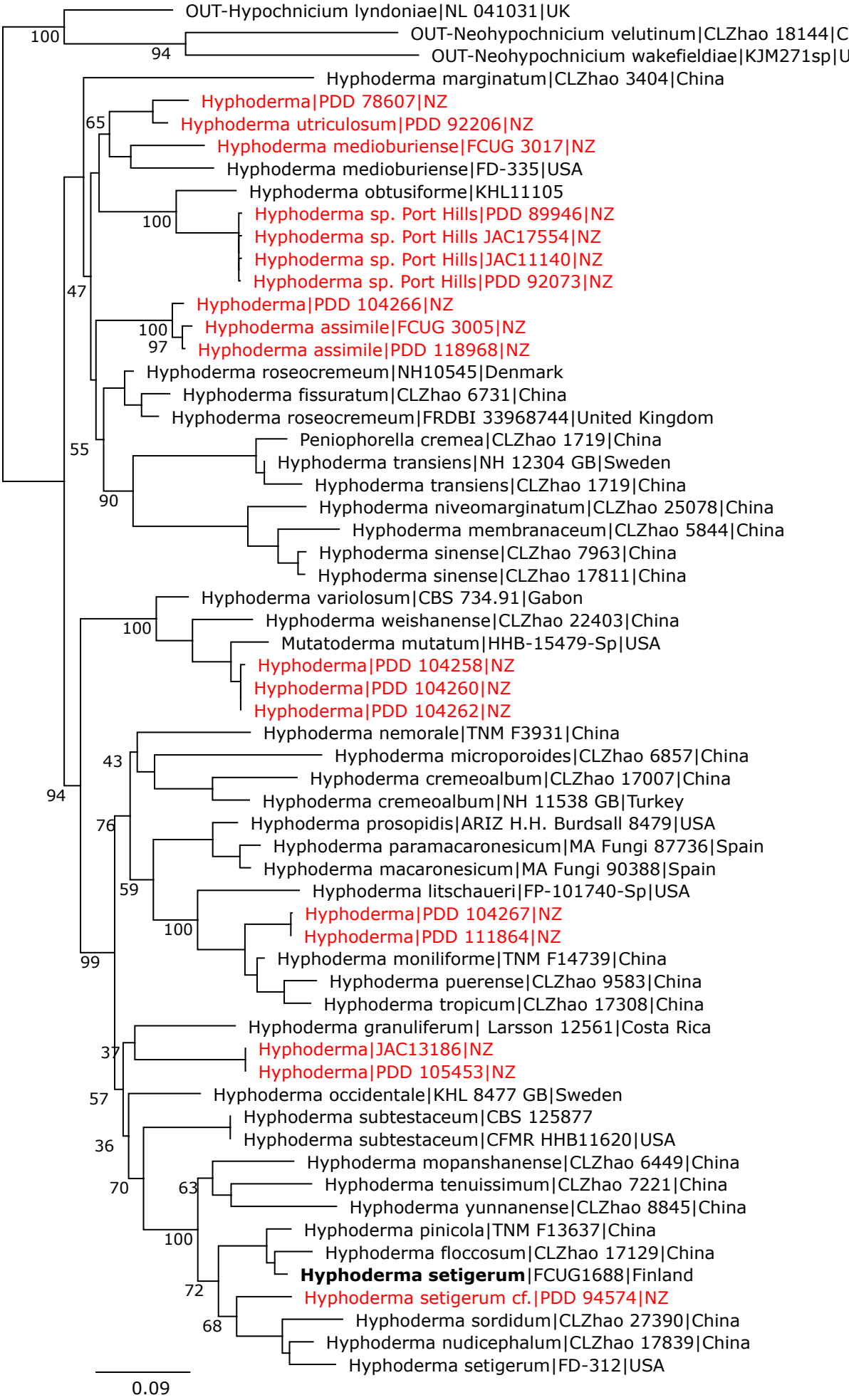
OUT-Hypochnicium lyndoniae|NL 041031|UK
OUT-Neohypochnicium velutinum|CLZhao 18144|C
OUT-Neohypochnicium wakefieldiae|KJM271sp|U
Hyphoderma marginatum|CLZhao 3404|China
Hyphoderma|PDD 78607|NZ
Hyphoderma utriculosum|PDD 92206|NZ
Hyphoderma medioburiense|FCUG 3017|NZ
Hyphoderma medioburiense|FD-335|USA
Hyphoderma obtusiforme|KHL11105
Hyphoderma sp. Port Hills|PDD 89946|NZ
Hyphoderma sp. Port Hills JAC17554|NZ
Hyphoderma sp. Port Hills|JAC11140|NZ
Hyphoderma sp. Port Hills|PDD 92073|NZ
Hyphoderma|PDD 104266|NZ
Hyphoderma assimile|FCUG 3005|NZ
Hyphoderma assimile|PDD 118968|NZ
Hyphoderma roseocremeum|NH10545|Denmark
Hyphoderma fissuratum|CLZhao 6731|China
Hyphoderma roseocremeum|FRDBI 33968744|United Kingdom
Peniophorella cremea|CLZhao 1719|China
Hyphoderma transiens|NH 12304 GB|Sweden
Hyphoderma transiens|CLZhao 1719|China
Hyphoderma niveomarginatum|CLZhao 25078|China
Hyphoderma membranaceum|CLZhao 5844|China
Hyphoderma sinense|CLZhao 7963|China
Hyphoderma sinense|CLZhao 17811|China
Hyphoderma variolosum|CBS 734.91|Gabon
Hyphoderma weishanense|CLZhao 22403|China
Mutatoderma mutatum|HHB-15479-Sp|USA
Hyphoderma|PDD 104258|NZ
Hyphoderma|PDD 104260|NZ
Hyphoderma|PDD 104262|NZ
Hyphoderma nemorale|TNM F3931|China
Hyphoderma microporoides|CLZhao 6857|China
Hyphoderma cremeoalbum|CLZhao 17007|China
Hyphoderma cremeoalbum|NH 11538 GB|Turkey
Hyphoderma prosopidis|ARIZ H.H. Burdsall 8479|USA
Hyphoderma paramacaronesicum|MA Fungi 87736|Spain
Hyphoderma macaronesicum|MA Fungi 90388|Spain
Hyphoderma litschaueri|FP-101740-Sp|USA
Hyphoderma|PDD 104267|NZ
Hyphoderma|PDD 111864|NZ
Hyphoderma moniliforme|TNM F14739|China
Hyphoderma puerense|CLZhao 9583|China
Hyphoderma tropicum|CLZhao 17308|China
Hyphoderma granuliferum| Larsson 12561|Costa Rica
Hyphoderma|JAC13186|NZ
Hyphoderma|PDD 105453|NZ
Hyphoderma occidentale|KHL 8477 GB|Sweden
Hyphoderma subtestaceum|CBS 125877
Hyphoderma subtestaceum|CFMR HHB11620|USA
Hyphoderma mopanshanense|CLZhao 6449|China
Hyphoderma tenuissimum|CLZhao 7221|China
Hyphoderma yunnanense|CLZhao 8845|China
Hyphoderma pinicola|TNM F13637|China
Hyphoderma floccosum|CLZhao 17129|China
Hyphoderma setigerum|FCUG1688|Finland
Hyphoderma setigerum cf.|PDD 94574|NZ
Hyphoderma sordidum|CLZhao 27390|China
Hyphoderma nudicephalum|CLZhao 17839|China
Hyphoderma setigerum|FD-312|USA
100
94
65
100
47
100
97
55
90
100
94
43
76
59
100
99
37
57
36
70
63
100
72
68
0.09