Panaeolus
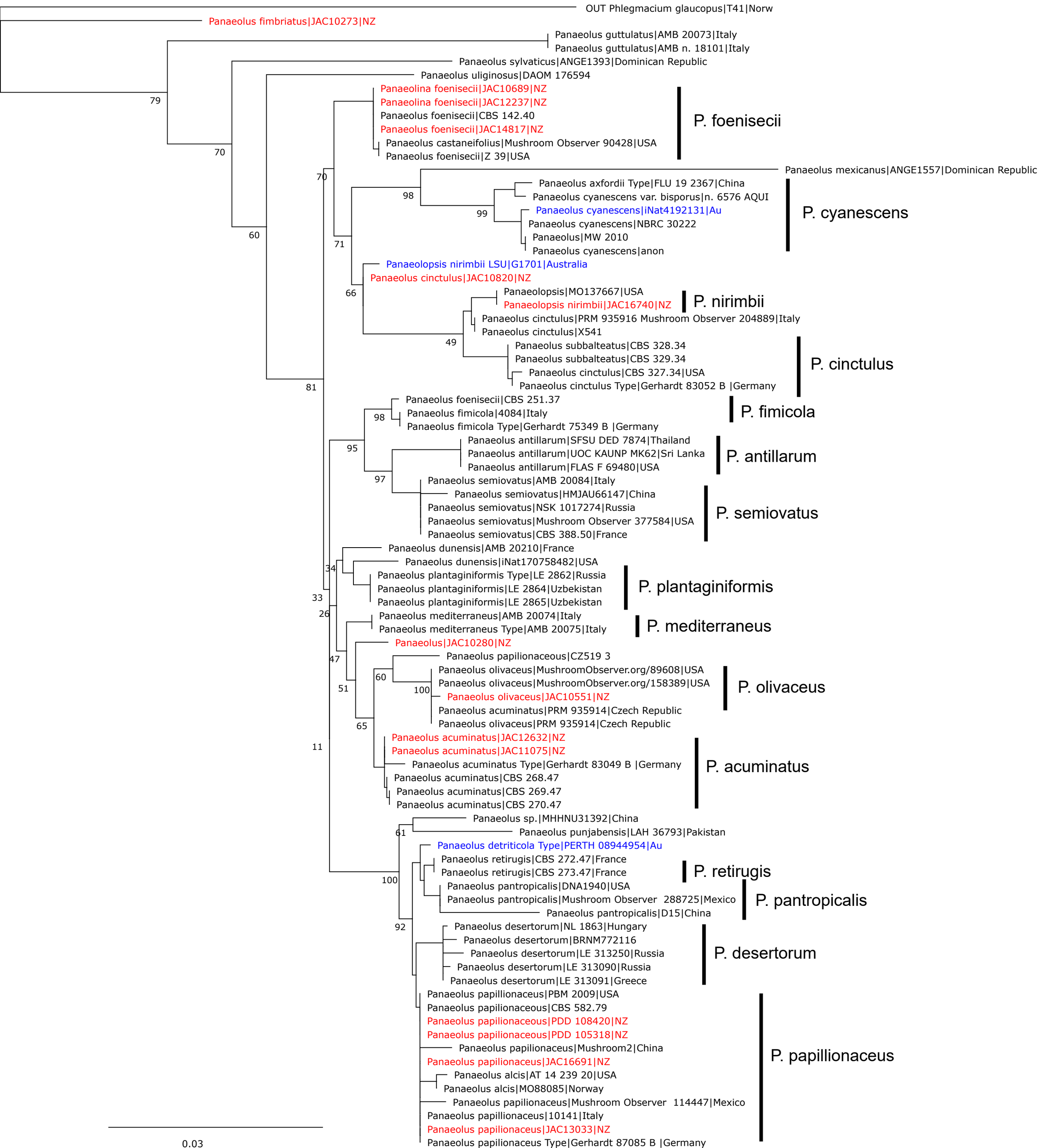
Jerry Cooper
Oct. 2024, ITS+LSU