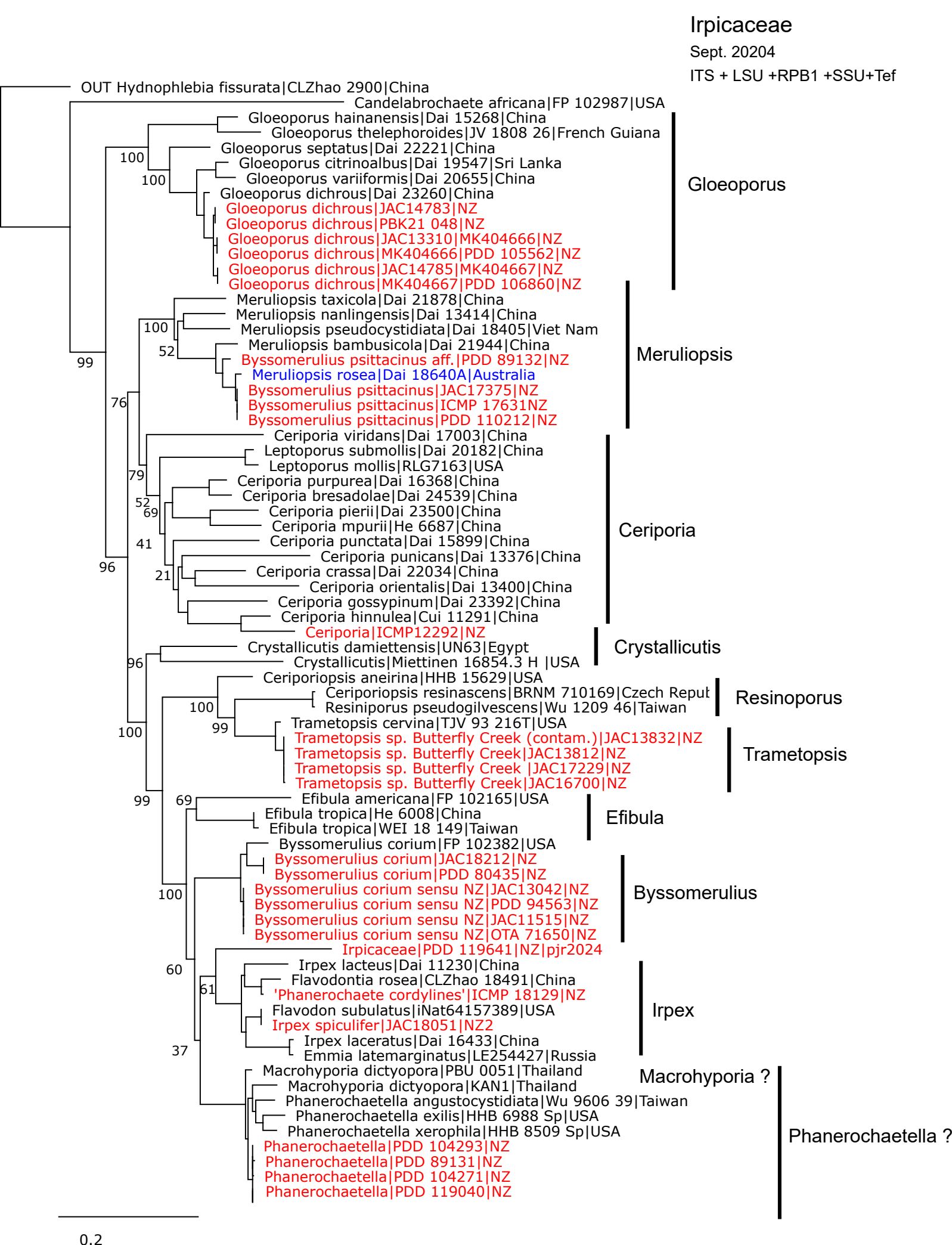
Irpicaceae
Sept. 20204
ITS + LSU +RPB1 +SSU+Tef
OUT Hydnophlebia fissurata|CLZhao 2900|China
Candelabrochaete africana|FP 102987|USA
Gloeoporus hainanensis|Dai 15268|China
Gloeoporus thelephoroides|JV 1808 26|French Guiana
Gloeoporus septatus|Dai 22221|China
Gloeoporus citrinoalbus|Dai 19547|Sri Lanka
Gloeoporus variiformis|Dai 20655|China
Gloeoporus dichrous|Dai 23260|China
Gloeoporus dichrous|JAC14783|NZ
Gloeoporus dichrous|PBK21 048|NZ
Gloeoporus dichrous|JAC13310|MK404666|NZ
Gloeoporus dichrous|MK404666|PDD 105562|NZ
Gloeoporus dichrous|JAC14785|MK404667|NZ
Gloeoporus dichrous|MK404667|PDD 106860|NZ
Gloeoporus
Meruliopsis taxicola|Dai 21878|China
Meruliopsis nanlingensis|Dai 13414|China
Meruliopsis pseudocystidiata|Dai 18405|Viet Nam
Meruliopsis bambusicola|Dai 21944|China
Byssomerulius psittacinus aff.|PDD 89132|NZ
Meruliopsis rosea|Dai 18640A|Australia
Byssomerulius psittacinus|JAC17375|NZ
Byssomerulius psittacinus|ICMP 17631NZ
Byssomerulius psittacinus|PDD 110212|NZ
Meruliopsis
Ceriporia viridans|Dai 17003|China
Leptoporus submollis|Dai 20182|China
Leptoporus mollis|RLG7163|USA
Ceriporia purpurea|Dai 16368|China
Ceriporia bresadolae|Dai 24539|China
Ceriporia pierii|Dai 23500|China
Ceriporia mpurii|He 6687|China
Ceriporia punctata|Dai 15899|China
Ceriporia punicans|Dai 13376|China
Ceriporia crassa|Dai 22034|China
Ceriporia orientalis|Dai 13400|China
Ceriporia gossypinum|Dai 23392|China
Ceriporia hinnulea|Cui 11291|China
Ceriporia|ICMP12292|NZ
Ceriporia
Crystallicutis damiettensis|UN63|Egypt
Crystallicutis|Miettinen 16854.3 H |USA
Crystallicutis
Ceriporiopsis aneirina|HHB 15629|USA
Ceriporiopsis resinascens|BRNM 710169|Czech Repub
Resiniporus pseudogilvescens|Wu 1209 46|Taiwan
Resinoporus
Trametopsis cervina|TJV 93 216T|USA
Trametopsis sp. Butterfly Creek (contam.)|JAC13832|NZ
Trametopsis sp. Butterfly Creek|JAC13812|NZ
Trametopsis sp. Butterfly Creek |JAC17229|NZ
Trametopsis sp. Butterfly Creek|JAC16700|NZ
Trametopsis
Efibula americana|FP 102165|USA
Efibula tropica|He 6008|China
Efibula tropica|WEI 18 149|Taiwan
Efibula
Byssomerulius corium|FP 102382|USA
Byssomerulius corium|JAC18212|NZ
Byssomerulius corium|PDD 80435|NZ
Byssomerulius corium sensu NZ|JAC13042|NZ
Byssomerulius corium sensu NZ|PDD 94563|NZ
Byssomerulius corium sensu NZ|JAC11515|NZ
Byssomerulius corium sensu NZ|OTA 71650|NZ
Byssomerulius
Irpicaceae|PDD 119641|NZ|pjr2024
Irpex lacteus|Dai 11230|China
Flavodontia rosea|CLZhao 18491|China
'Phanerochaete cordylines'|ICMP 18129|NZ
Flavodon subulatus|iNat64157389|USA
Irpex spiculifer|JAC18051|NZ2
Irpex laceratus|Dai 16433|China
Emmia latemarginatus|LE254427|Russia
Irpex
Macrohyporia dictyopora|PBU 0051|Thailand
Macrohyporia dictyopora|KAN1|Thailand
Phanerochaetella angustocystidiata|Wu 9606 39|Taiwan
Phanerochaetella exilis|HHB 6988 Sp|USA
Phanerochaetella xerophila|HHB 8509 Sp|USA
Phanerochaetella|PDD 104293|NZ
Phanerochaetella|PDD 89131|NZ
Phanerochaetella|PDD 104271|NZ
Phanerochaetella|PDD 119040|NZ
Macrohyporia ?
Phanerochaetella ?
100
100
99
52
76
79
52
69
41
96
21
96
100
99
100
99
69
100
60
61
37
0.2