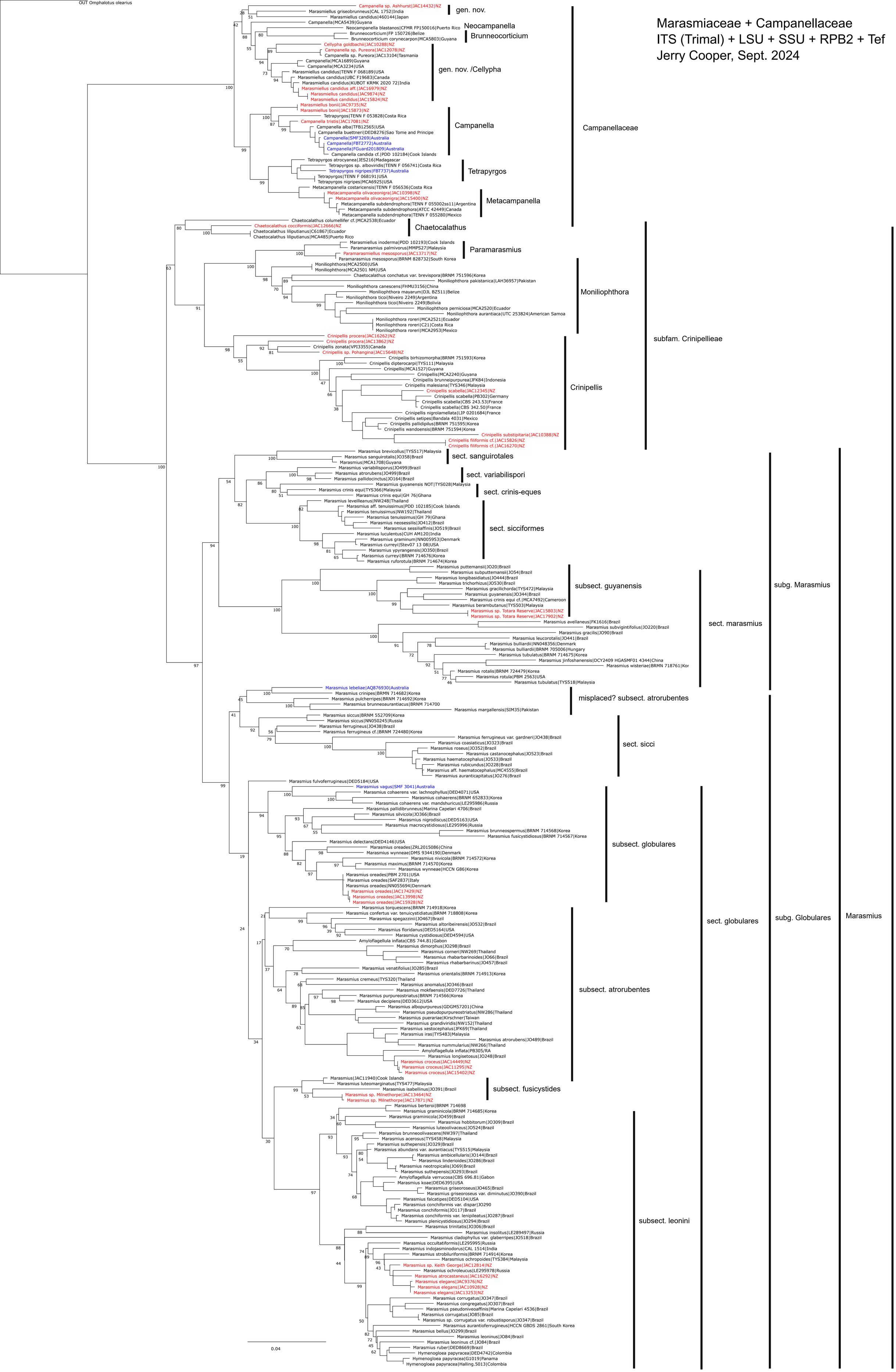Marasmiaceae + Campanellaceae
ITS (Trimal) + LSU + SSU + RPB2 + Tef
Jerry Cooper, Sept. 2024