Agaricostilbomycetes
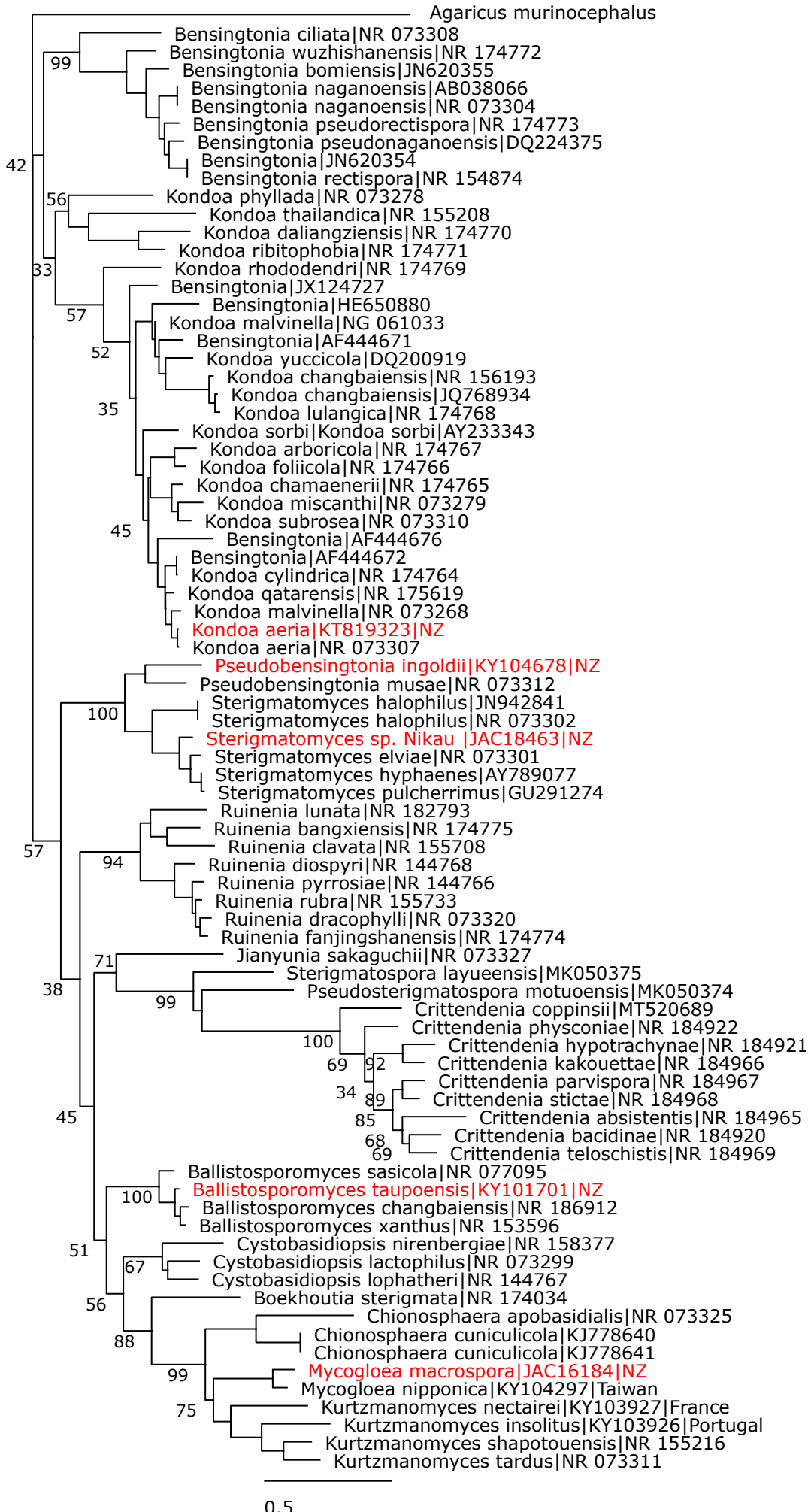
Jerry Cooper, ITS, Aug. 2025