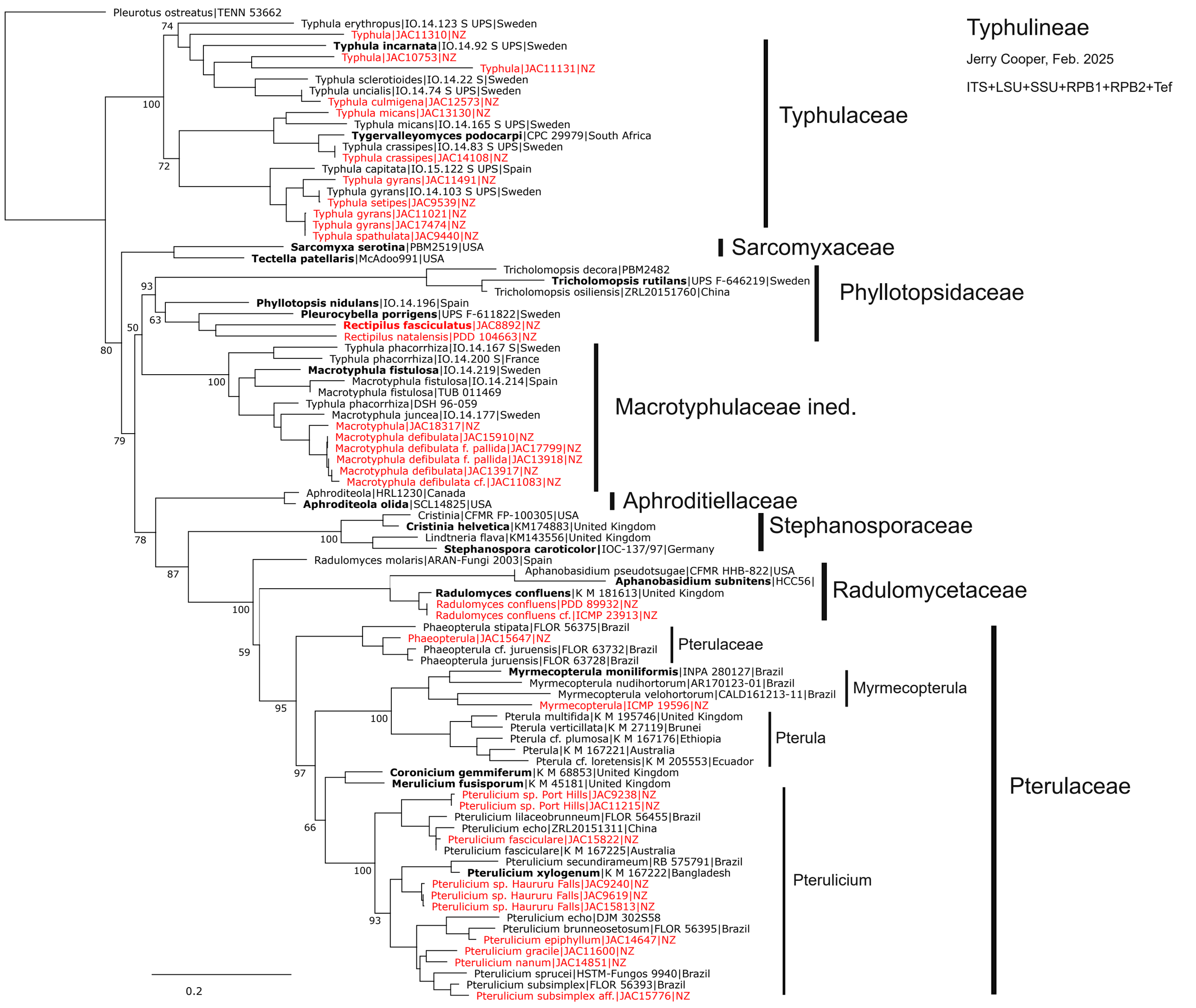
Typhulineae
Jerry Cooper, Feb. 2025
ITS+LSU+SSU+RPB1+RPB2+Tef
Pleurotus ostreatus|TENN 53662
Typhula erythropus|IO.14.123 S UPS|Sweden
Typhula|JAC11310|NZ
Typhula incarnata|IO.14.92 S UPS|Sweden
Typhula|JAC10753|NZ
Typhula|JAC11131|NZ
Typhula sclerotioides|IO.14.22 S|Sweden
Typhula uncialis|IO.14.74 S UPS|Sweden
Typhula culmigena|JAC12573|NZ
Typhula micans|JAC13130|NZ
Typhula micans|IO.14.165 S UPS|Sweden
Tygervalleyomyces podocarpi|CPC 29979|South Africa
Typhula crassipes|IO.14.83 S UPS|Sweden
Typhula crassipes|JAC14108|NZ
Typhula capitata|IO.15.122 S UPS|Spain
Typhula gyrans|JAC11491|NZ
Typhula gyrans|IO.14.103 S UPS|Sweden
Typhula setipes|JAC9539|NZ
Typhula gyrans|JAC11021|NZ
Typhula gyrans|JAC17474|NZ
Typhula spathulata|JAC9440|NZ
Typhulaceae
Sarcomyxa serotina|PBM2519|USA
Tectella patellaris|McAdoo991|USA
Sarcomyxaceae
Tricholomopsis decora|PBM2482
Tricholomopsis rutilans|UPS F-646219|Sweden
Tricholomopsis osiliensis|ZRL20151760|China
Phyllotopsidaceae
Phyllotopsis nidulans|IO.14.196|Spain
Pleurocybella porrigens|UPS F-611822|Sweden
Rectipilus fasciculatus|JAC8892|NZ
Rectipilus natalensis|PDD 104663|NZ
Typhula phacorrhiza|IO.14.167 S|Sweden
Typhula phacorrhiza|IO.14.200 S|France
Macrotyphula fistulosa|IO.14.219|Sweden
Macrotyphula fistulosa|IO.14.214|Spain
Macrotyphula fistulosa|TUB 011469
Typhula phacorrhiza|DSH 96-059
Macrotyphula juncea|IO.14.177|Sweden
Macrotyphula|JAC18317|NZ
Macrotyphula defibulata|JAC15910|NZ
Macrotyphula defibulata f. pallida|JAC17799|NZ
Macrotyphula defibulata f. pallida|JAC13918|NZ
Macrotyphula defibulata|JAC13917|NZ
Macrotyphula defibulata cf.|JAC11083|NZ
Macrotyphulaceae ined.
Aphroditeola|HRL1230|Canada
Aphroditeola olida|SCL14825|USA
Aphroditiellaceae
Cristinia|CFMR FP-100305|USA
Cristinia helvetica|KM174883|United Kingdom
Lindtneria flava|KM143556|United Kingdom
Stephanospora caroticolor|IOC-137/97|Germany
Stephanosporaceae
Radulomyces molaris|ARAN-Fungi 2003|Spain
Aphanobasidium pseudotsugae|CFMR HHB-822|USA
Aphanobasidium subnitens|HCC56|
Radulomyces confluens|K M 181613|United Kingdom
Radulomyces confluens|PDD 89932|NZ
Radulomyces confluens cf.|ICMP 23913|NZ
Radulomycetaceae
Phaeopterula stipata|FLOR 56375|Brazil
Phaeopterula|JAC15647|NZ
Phaeopterula cf. juruensis|FLOR 63732|Brazil
Phaeopterula juruensis|FLOR 63728|Brazil
Pterulaceae
Myrmecopterula moniliformis|INPA 280127|Brazil
Myrmecopterula nudihortorum|AR170123-01|Brazil
Myrmecopterula velohortorum|CALD161213-11|Brazil
Myrmecopterula|ICMP 19596|NZ
Myrmecopterula
Pterula multifida|K M 195746|United Kingdom
Pterula verticillata|K M 27119|Brunei
Pterula cf. plumosa|K M 167176|Ethiopia
Pterula|K M 167221|Australia
Pterula cf. loretensis|K M 205553|Ecuador
Pterula
Coronicium gemmiferum|K M 68853|United Kingdom
Merulicium fusisporum|K M 45181|United Kingdom
Pterulicium sp. Port Hills|JAC9238|NZ
Pterulicium sp. Port Hills|JAC11215|NZ
Pterulicium lilaceobrunneum|FLOR 56455|Brazil
Pterulicium echo|ZRL20151311|China
Pterulicium fasciculare|JAC15822|NZ
Pterulicium fasciculare|K M 167225|Australia
Pterulicium secundirameum|RB 575791|Brazil
Pterulicium xylogenum|K M 167222|Bangladesh
Pterulicium sp. Haururu Falls|JAC9240|NZ
Pterulicium sp. Haururu Falls|JAC9619|NZ
Pterulicium sp. Haururu Falls|JAC15813|NZ
Pterulicium echo|DJM 302S58
Pterulicium brunneosetosum|FLOR 56395|Brazil
Pterulicium epiphyllum|JAC14647|NZ
Pterulicium gracile|JAC11600|NZ
Pterulicium nanum|JAC14851|NZ
Pterulicium sprucei|HSTM-Fungos 9940|Brazil
Pterulicium subsimplex|FLOR 56393|Brazil
Pterulicium subsimplex aff.|JAC15776|NZ
Pterulicium
Pterulaceae
74
100
72
93
63
50
80
100
79
78
100
87
100
59
95
100
97
66
100
93
0.2