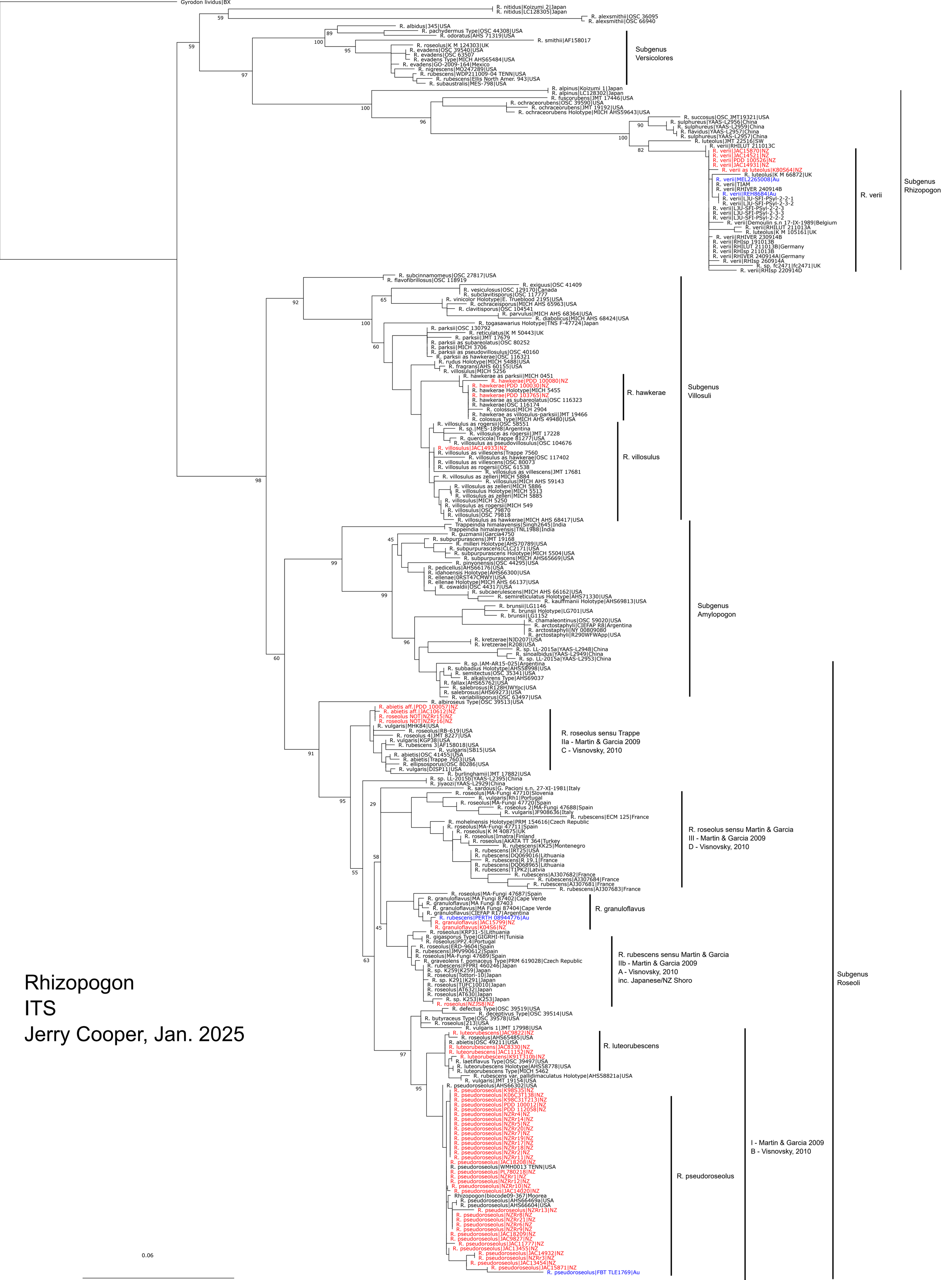

Rhizopogon
ITS
Jerry Cooper, Jan. 2025