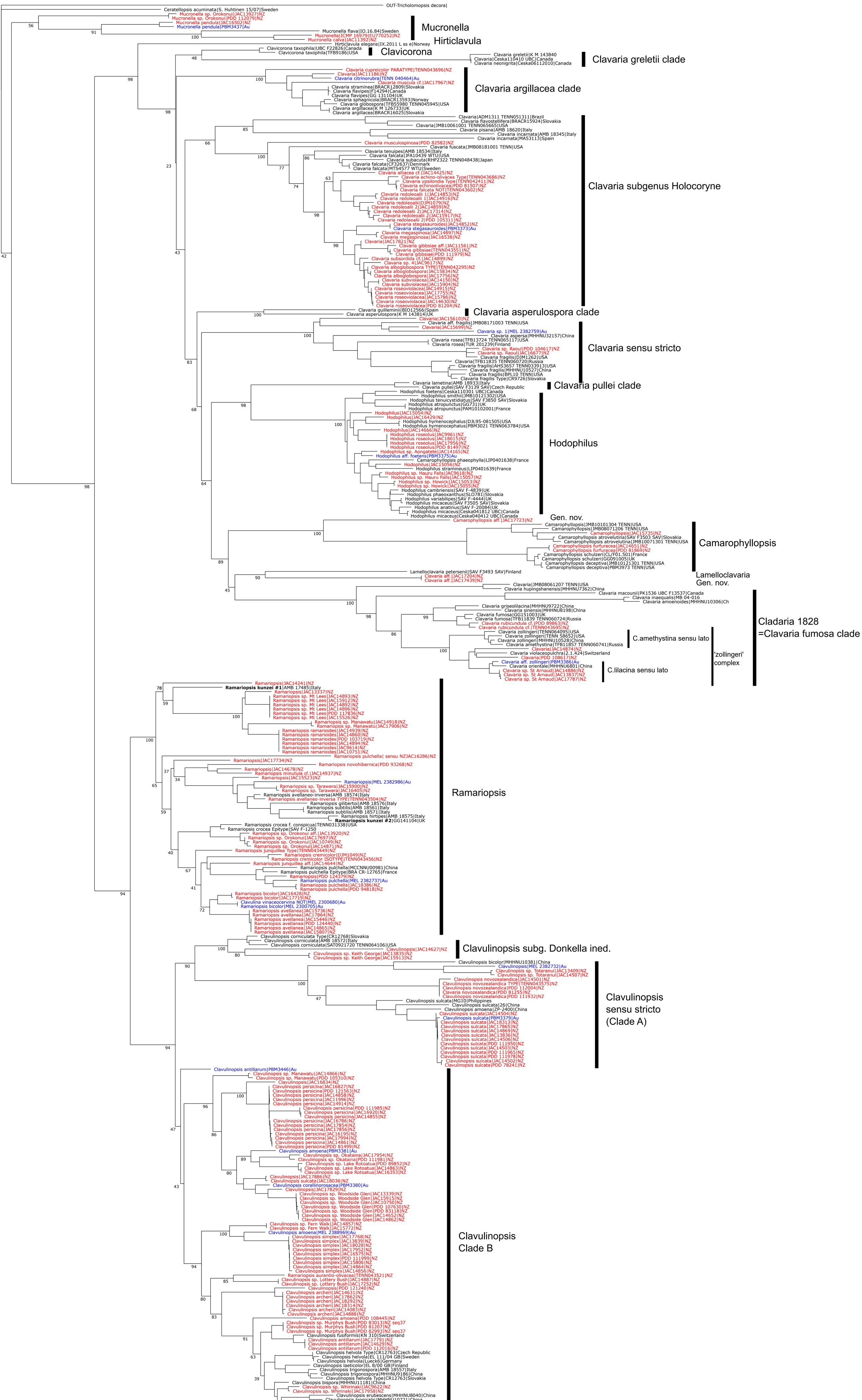Clavariaceae in New Zealand
ITS+LSU+RPB2. 2025, Jerry Cooper