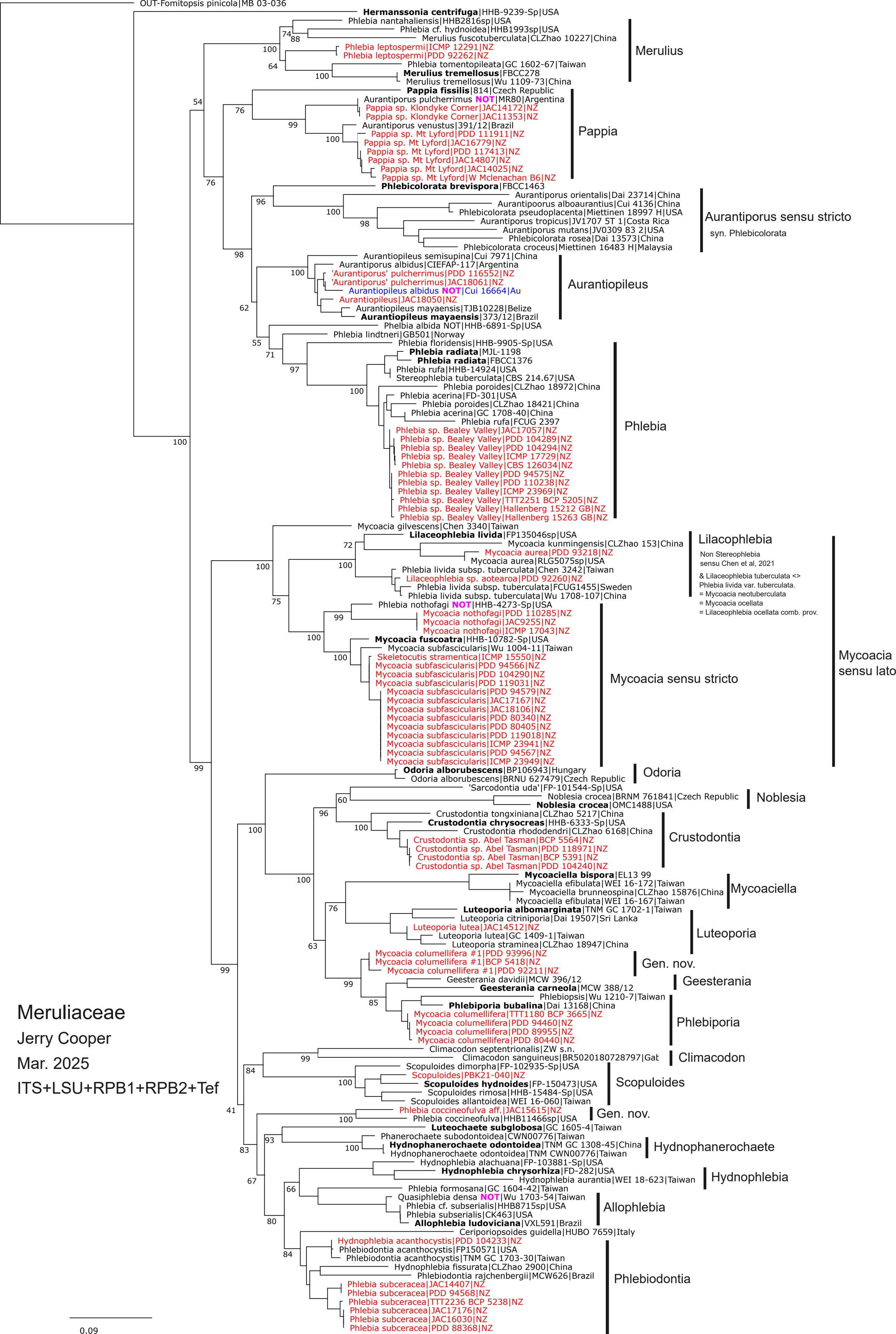
OUT-Fomitopsis pinicola|MB 03-036
Hermanssonia centrifuga|HHB-9239-Sp|USA
Phlebia nantahaliensis|HHB2816sp|USA
Phlebia cf. hydnoidea|HHB1993sp|USA
Merulius fuscotuberculata|CLZhao 10227|China
Phlebia leptospermi|ICMP 12291|NZ
Phlebia leptospermi|PDD 92262|NZ
Phlebia tomentopileata|GC 1602-67|Taiwan
Merulius tremellosus|FBCC278
Merulius tremellosus|Wu 1109-73|China
Merulius
Pappia fissilis|814|Czech Republic
Aurantiporus pulcherrimus NOT|MR80|Argentina
Pappia sp. Klondyke Corner|JAC14172|NZ
Pappia sp. Klondyke Corner|JAC11353|NZ
Aurantiporus venustus|391/12|Brazil
Pappia sp. Mt Lyford|PDD 111911|NZ
Pappia sp. Mt Lyford|JAC16779|NZ
Pappia sp. Mt Lyford|PDD 117413|NZ
Pappia sp. Mt Lyford|JAC14807|NZ
Pappia sp. Mt Lyford|JAC14025|NZ
Pappia sp. Mt Lyford|W Mclenachan B6|NZ
Pappia
Phlebicolorata brevispora|FBCC1463
Aurantiporus orientalis|Dai 23714|China
Aurantipoorus alboaurantius|Cui 4136|China
Phlebicolorata pseudoplacenta|Miettinen 18997 H|USA
Aurantiporus tropicus|JV1707 5T 1|Costa Rica
Aurantiporus mutans|JV0309 83 2|USA
Phlebicolorata rosea|Dai 13573|China
Phlebicolorata croceus|Miettinen 16483 H|Malaysia
Aurantiporus sensu stricto
syn. Phlebicolorata
Aurantiopileus semisupina|Cui 7971|China
Aurantiporus albidus|CIEFAP-117|Argentina
'Aurantiporus' pulcherrimus|PDD 116552|NZ
'Aurantiporus' pulcherrimus|JAC18061|NZ
Aurantiopileus albidus NOT|Cui 16664|Au
Aurantiopileus|JAC18050|NZ
Aurantiopileus mayaensis|TJB10228|Belize
Aurantiopileus mayaensis|373/12|Brazil
Aurantiopileus
Phelbia albida NOT|HHB-6891-Sp|USA
Phlebia lindtneri|GB501|Norway
Phlebia floridensis|HHB-9905-Sp|USA
Phlebia radiata|MJL-1198
Phlebia radiata|FBCC1376
Phlebia rufa|HHB-14924|USA
Stereophlebia tuberculata|CBS 214.67|USA
Phlebia poroides|CLZhao 18972|China
Phlebia acerina|FD-301|USA
Phlebia poroides|CLZhao 18421|China
Phlebia acerina|GC 1708-40|China
Phlebia rufa|FCUG 2397
Phlebia sp. Bealey Valley|JAC17057|NZ
Phlebia sp. Bealey Valley|PDD 104289|NZ
Phlebia sp. Bealey Valley|PDD 104294|NZ
Phlebia sp. Bealey Valley|ICMP 17729|NZ
Phlebia sp. Bealey Valley|CBS 126034|NZ
Phlebia sp. Bealey Valley|PDD 94575|NZ
Phlebia sp. Bealey Valley|PDD 110238|NZ
Phlebia sp. Bealey Valley|ICMP 23969|NZ
Phlebia sp. Bealey Valley|TTT2251 BCP 5205|NZ
Phlebia sp. Bealey Valley|Hallenberg 15212 GB|NZ
Phlebia sp. Bealey Valley|Hallenberg 15263 GB|NZ
Phlebia
Mycoacia gilvescens|Chen 3340|Taiwan
Lilaceophlebia livida|FP135046sp|USA
Mycoacia kunmingensis|CLZhao 153|China
Mycoacia aurea|PDD 93218|NZ
Mycoacia aurea|RLG5075sp|USA
Phlebia livida subsp. tuberculata|Chen 3242|Taiwan
Lilaceophlebia sp. aotearoa|PDD 92260|NZ
Phlebia livida subsp. tuberculata|FCUG1455|Sweden
Phlebia livida subsp. tuberculata|Wu 1708-107|China
Lilacophlebia
Non Stereophlebia
sensu Chen et al, 2021
& Lilaceophlebia tuberculata <>
Phlebia livida var. tuberculata.
= Mycoacia neotuberculata
= Mycoacia ocellata
= Lilaceophlebia ocellata comb. prov.
Phlebia nothofagi NOT|HHB-4273-Sp|USA
Mycoacia nothofagi|PDD 110285|NZ
Mycoacia nothofagi|JAC9255|NZ
Mycoacia nothofagi|ICMP 17043|NZ
Mycoacia fuscoatra|HHB-10782-Sp|USA
Mycoacia subfascicularis|Wu 1004-11|Taiwan
Skeletocutis stramentica|ICMP 15550|NZ
Mycoacia subfascicularis|PDD 94566|NZ
Mycoacia subfascicularis|PDD 104290|NZ
Mycoacia subfascicularis|PDD 119031|NZ
Mycoacia subfascicularis|PDD 94579|NZ
Mycoacia subfascicularis|JAC17167|NZ
Mycoacia subfascicularis|JAC18106|NZ
Mycoacia subfascicularis|PDD 80340|NZ
Mycoacia subfascicularis|PDD 80405|NZ
Mycoacia subfascicularis|PDD 119018|NZ
Mycoacia subfascicularis|ICMP 23941|NZ
Mycoacia subfascicularis|PDD 94567|NZ
Mycoacia subfascicularis|ICMP 23949|NZ
Mycoacia sensu stricto
Mycoacia sensu lato
Odoria alborubescens|BP106943|Hungary
Odoria alborubescens|BRNU 627479|Czech Republic
Odoria
'Sarcodontia uda'|FP-101544-Sp|USA
Noblesia crocea|BRNM 761841|Czech Republic
Noblesia crocea|OMC1488|USA
Noblesia
Crustodontia tongxiniana|CLZhao 5217|China
Crustodontia chrysocreas|HHB-6333-Sp|USA
Crustodontia rhododendri|CLZhao 6168|China
Crustodontia sp. Abel Tasman|BCP 5564|NZ
Crustodontia sp. Abel Tasman|PDD 118971|NZ
Crustodontia sp. Abel Tasman|BCP 5391|NZ
Crustodontia sp. Abel Tasman|PDD 104240|NZ
Crustodontia
Mycoaciella bispora|EL13 99
Mycoaciella efibulata|WEI 16-172|Taiwan
Mycoaciella brunneospina|CLZhao 15876|China
Mycoaciella efibulata|WEI 16-167|Taiwan
Mycoaciella
Luteoporia albomarginata|TNM GC 1702-1|Taiwan
Luteoporia citriniporia|Dai 19507|Sri Lanka
Luteoporia lutea|JAC14512|NZ
Luteoporia lutea|GC 1409-1|Taiwan
Luteoporia straminea|CLZhao 18947|China
Luteoporia
Mycoacia columellifera #1|PDD 93996|NZ
Mycoacia columellifera #1|BCP 5418|NZ
Mycoacia columellifera #1|PDD 92211|NZ
Gen. nov.
Geesterania davidii|MCW 396/12
Geesterania carneola|MCW 388/12
Geesterania
Phlebiopsis|Wu 1210-7|Taiwan
Phlebiporia bubalina|Dai 13168|China
Mycoacia columellifera|TTT1180 BCP 3665|NZ
Mycoacia columellifera|PDD 94460|NZ
Mycoacia columellifera|PDD 89955|NZ
Mycoacia columellifera|PDD 80440|NZ
Phlebiporia
Climacodon septentrionalis|ZW s.n.
Climacodon sanguineus|BR5020180728797|Gat
Climacodon
Scopuloides dimorpha|FP-102935-Sp|USA
Scopuloides|PBK21-040|NZ
Scopuloides hydnoides|FP-150473|USA
Scopuloides rimosa|HHB-15484-Sp|USA
Scopuloides allantoidea|WEI 16-060|Taiwan
Scopuloides
Phlebia coccineofulva aff.|JAC15615|NZ
Phlebia coccineofulva|HHB11466sp|USA
Gen. nov.
Luteochaete subglobosa|GC 1605-4|Taiwan
Phanerochaete subodontoidea|CWN00776|Taiwan
Hydnophanerochaete odontoidea|TNM GC 1308-45|China
Hydnophanerochaete odontoidea|TNM CWN00776|Taiwan
Hydnophanerochaete
Hydnophlebia alachuana|FP-103881-Sp|USA
Hydnophlebia chrysorhiza|FD-282|USA
Hydnophlebia aurantia|WEI 18-623|Taiwan
Hydnophlebia
Phlebia formosana|GC 1604-42|Taiwan
Quasiphlebia densa NOT|Wu 1703-54|Taiwan
Phlebia cf. subserialis|HHB8715sp|USA
Phlebia subserialis|CK463|USA
Allophlebia ludoviciana|VXL591|Brazil
Allophlebia
Ceriporiopsoides guidella|HUBO 7659|Italy
Hydnophlebia acanthocystis|PDD 104233|NZ
Phlebiodontia acanthocystis|FP150571|USA
Phlebiodontia acanthocystis|TNM GC 1703-30|Taiwan
Hydnophlebia fissurata|CLZhao 2900|China
Phlebiodontia rajchenbergii|MCW626|Brazil
Phlebia subceracea|JAC14407|NZ
Phlebia subceracea|PDD 94568|NZ
Phlebia subceracea|TTT2236 BCP 5238|NZ
Phlebia subceracea|JAC17176|NZ
Phlebia subceracea|JAC16030|NZ
Phlebia subceracea|PDD 88368|NZ
Phlebiodontia
0.09
Meruliaceae
Jerry Cooper
Mar. 2025
ITS+LSU+RPB1+RPB2+Tef