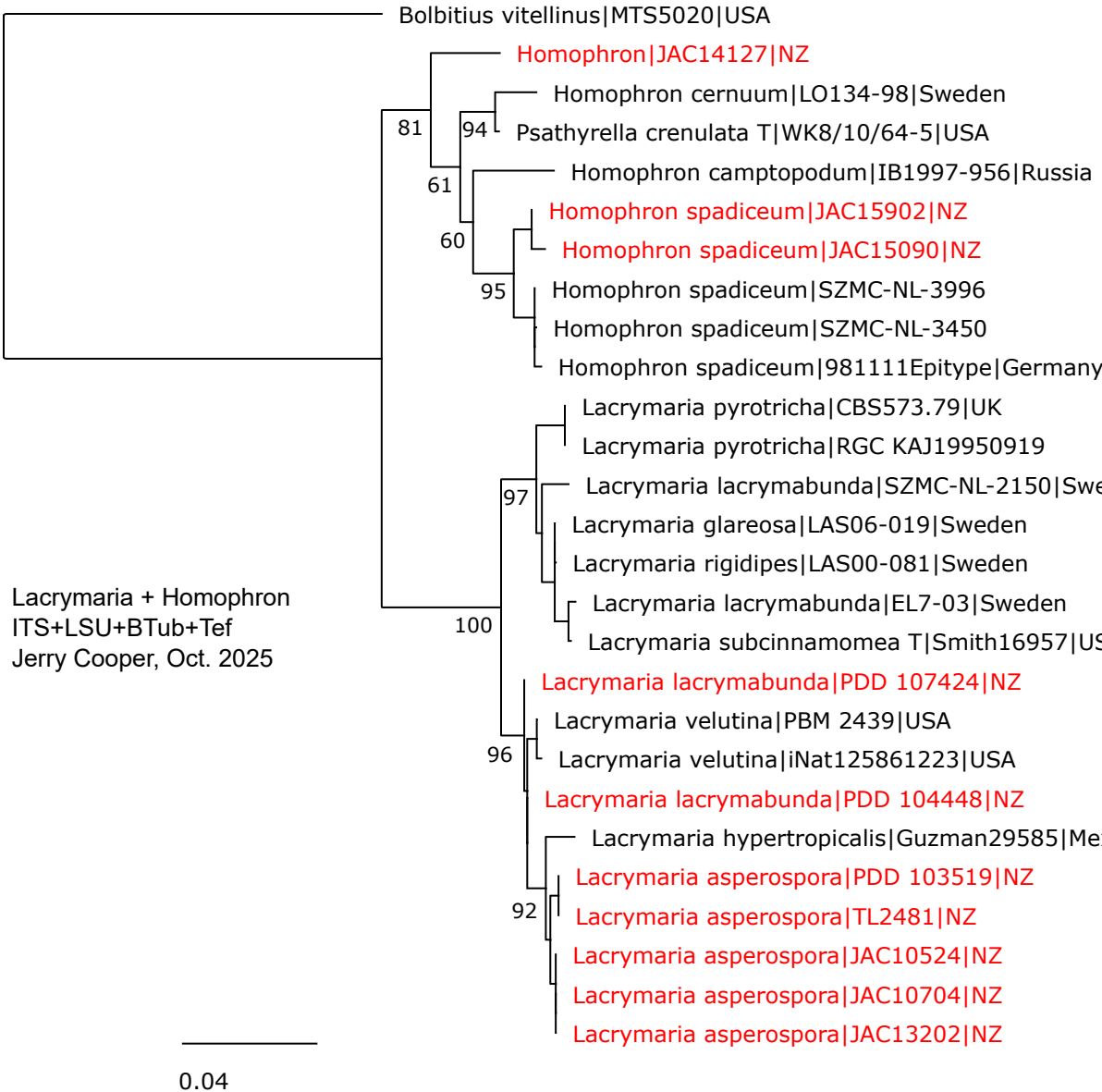
Bolbitius vitellinus|MTS5020|USA
Homophron|JAC14127|NZ
Homophron cernuum|LO134-98|Sweden
Psathyrella crenulata T|WK8/10/64-5|USA
Homophron camptopodum|IB1997-956|Russia
Homophron spadiceum|JAC15902|NZ
Homophron spadiceum|JAC15090|NZ
Homophron spadiceum|SZMC-NL-3996
Homophron spadiceum|SZMC-NL-3450
Homophron spadiceum|981111Epitype|Germany
Lacrymaria pyrotricha|CBS573.79|UK
Lacrymaria pyrotricha|RGC KAJ19950919
Lacrymaria lacrymabunda|SZMC-NL-2150|Swe
Lacrymaria glareosa|LAS06-019|Sweden
Lacrymaria rigidipes|LAS00-081|Sweden
Lacrymaria lacrymabunda|EL7-03|Sweden
Lacrymaria subcinnamomea T|Smith16957|US
Lacrymaria lacrymabunda|PDD 107424|NZ
Lacrymaria velutina|PBM 2439|USA
Lacrymaria velutina|iNat125861223|USA
Lacrymaria lacrymabunda|PDD 104448|NZ
Lacrymaria hypertropicalis|Guzman29585|Me
Lacrymaria asperospora|PDD 103519|NZ
Lacrymaria asperospora|TL2481|NZ
Lacrymaria asperospora|JAC10524|NZ
Lacrymaria asperospora|JAC10704|NZ
Lacrymaria asperospora|JAC13202|NZ
81
94
61
60
95
97
100
96
92
Lacrymaria + Homophron
ITS+LSU+BTub+Tef
Jerry Cooper, Oct. 2025
0.04