Microbotryomycetes
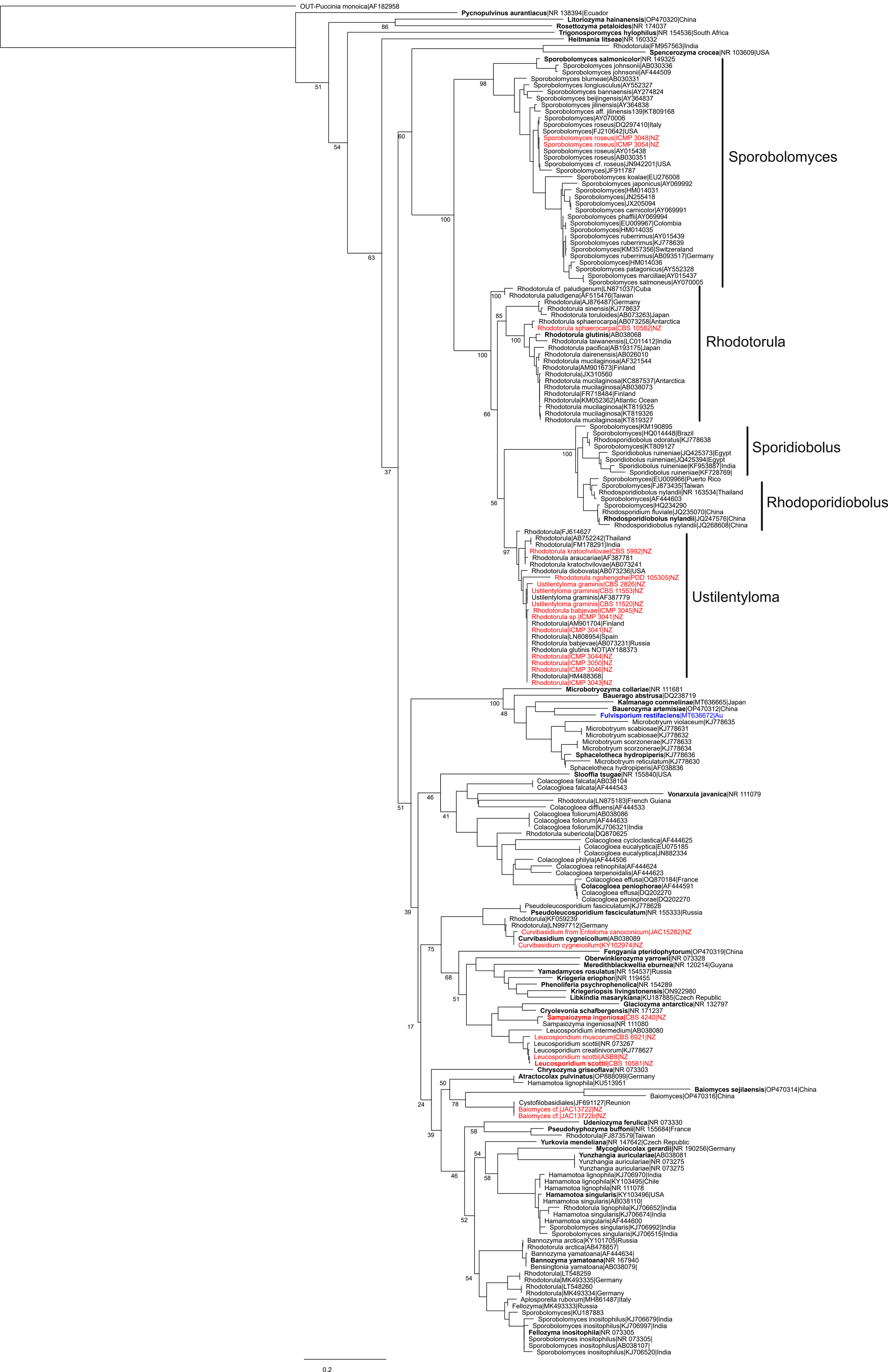
ITS, 2025, Jerry Cooper